2015 Audi TT 2.0 TFSI S Line Quattro Coupe

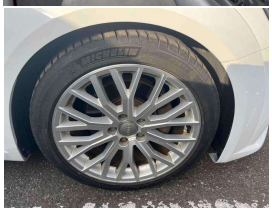

VEHICLE INFORMATION

Cash Price
Includes GST, Registration & Licensing

$37,995

Finance this vehicle from only
$131.26
per week*
Total Amount Payable
$45,526.11

finance NOW

autosure INSURANCE

Gain peace of mind with Mechanical Breakdown Insurance. Ask us how.

Body 2 door, Coupe	Reg No. -
Odometer 89,000 km	Ext Colour White
Engine 2000 cc, TFSI	History -
Fuel Type Petrol	Seats 4 seats
Transmission 7 Speed Auto	Interior Part Leather/Velour
Wheels 19.0000"	Audio -
VIN TRUZZZFV0G1005956	Stock ID 13097

2015 Audi TT 2.0 TFSI S Line Quattro New Shape, Funky and Ultra-Modern new shape Audi TT!. Special order White with Part Black Leather colour combination, Factory 19" S Line Sports Alloys, LED Matrix Lighting, Full Digital/Virtual Dash cluster, Audi MMI with Stereo/Bluetooth Phone and Music Streaming/NZ NAV and Reverse Camera, Heated Seats, Electric Spoiler, Multiple Airbags, ABS/ESP, Climate Air, Full Electrics etc. A proper Sports car you can still fit the kids in!.

Arriving Soon, Small holding deposit will secure this vehicle pre-arrival.

christchurch european | the european specialists

Phone 03 366 8328, Email sales@christchurcheuropean.co.nz
511 Blenheim Road, Sockburn, Christchurch 8042, New Zealand
www.christchurcheuropean.co.nz

Niki Mills - 021 353 315
Paul Mills - 022 536 0868
Michael Mills - 022 043 3700

* Finance calculation based on a 60 month term, 30% deposit and with an example annual fixed interest rate of 9.95%. Actual interest rate may be higher or lower. Includes an establishment fee of $205.00. Full term total amount payable of $45,526.11. Estimate only, not an offer of finance. Terms, conditions and lending criteria apply.